



WAYNE SALGE, NSG

BIOGRAPHY:

since 2000	Current home and studio	Johnstown, CO
1970-2000	Residence	Denver, CO
1968-1970	Residence	Washington, DC
1967-1968	Served in Army	Viet Nam
1941-1967	Residence	San Antonio, TX
Born	November 10, 1940	San Antonio, TX

EDUCATION:

San Antonio College	San Antonio, TX
La Villita School of Art	San Antonio, TX
Bronze foundry workshop	Denver, CO
Stone sculpture workshop	Golden, CO

PUBLIC ART PLACEMENTS

2023	"Really?", Riverfront Park,	Little Rock, AR
2021	"Benito and Amelia" RiverCity Art Walk,	Mason City, IA
2019	"Really?" Community Center,	Cherry Hills Village, CO
2018	"Gibson" Gardens at Mount Pisgah,	Gillette, WY
2018	"Whoa" Gardens at Mount Pisgah,	Gillette, WY
2018	"Millicent" Gardens at Mount Pisgah,	Gillette, WY
2018	"Gibson" - Benson Sculpture Garden,	Loveland, CO
2017	"Sierra" Residential Entryway,	Edmond, OK
2016	"You" - Children's Hospital,	Aurora, CO
2015	"Whoo", Vogel Schwartz Sculpture Garden,	Little Rock, AR
2015	"Whoo", Seminole Heights Library,	Tampa Bay, FL
2013	"Cecil" Riverfront Park,	Little Rock, AR
2012	"Sierra" Downtown,	Little Rock, AR
2010	"Crab Louis" Downtown,	Whittier, CA
2009	"Sizzling Sisters" Vogel Schwartz Garden,	Little Rock, AR
2005	"Antonio" Old Town,	Steamboat Springs, CO
2003	"Spirit of Reconciliation", The Conflict Center,	Denver, CO
2002	"Cimarron", Benson Park,	Loveland, CO
2001	"Antonio" City Square,	Summerville, SC

CORPORATE & MUSEUM COLLECTIONS:

Omni Interlocken Resort "Saguaro"	Broomfield, CO
Four Seasons Hotel "Gallatin"	Denver, CO
The Ritz-Carlton – Bachelor Gulch "Duo"	Beaver Creek, CO
Steele Street Bank & Trust "Cut Loose"	Denver, CO
Leigh Yawkey Woodson Art Museum "Strider"	Wausau, WI

PROFESSIONAL MEMBERSHIP:

National Sculpture Society, Elected	New York, NY
National Sculptors' Guild, Fellow	Loveland, CO

PROFESSIONAL EXPERIENCE:

Television Art Director
Army Illustrator
Advertising Agency Art Director

WAYNE SALGE | THE NATIONAL SCULPTORS' GUILD

PO Box 848 | Loveland, Colorado 80539 | (970) 667-2015
Wayne@NationalSculptorsGuild.com | JK-Designs-Inc.com



Freelance Graphic Designer and Illustrator
 Artist, Stone, Bronze, Stainless Steel, Oils and Acrylics

PRINT:

- Feature Article "The Equine Image" - April/May 1999 Issue
- Profile "SouthwestArt" - July 1999 Issue
- Article "InformArt" - Summer 2000 Issue
- Feature Article "SouthwestArt" - April 2002 Issue
- Article "Wildlife Art" - March/April 2003 Issue
- Feature Article "Loveland Reporter-Herald" - November, 2005
- Article "Savannah Morning News" - May 14, 2009
- Article "Loveland Reporter-Herald" - August 5, 2009
- Article "The Johnstown Breeze" - "Our Towns" - September 2009
- Book "Sculpture of the Rockies" - 2009
- Profile "Southwest Art" - July 2010
- Article "Colorado Homes and Lifestyles" - June/July 2010
- Article "Loveland Reporter Herald" - August 2010
- Article "Denver Magazine" Four Seasons Hotel Collection - August 2010
- Article "Southwest Art" - November 2012
- Profile "Sculpture News" National Sculpture Society - July/August 2013
- Article "Arkansas Democrat-Gazette" - April 2014
- Article "Fine Art Connoisseur" - August 2014
- Feature Article "Southwest Art" - July 2015
- Artists of Note "Southwest Art" - December 2015
- Article, "Loveland Reporter Herald" July 2018
- Article "Longmont Times - Call" July 2018



SELECT EXHIBITIONS:

- | | | |
|---------|---|-----------------------|
| 2009-23 | Sculpture in the Park Annual Exhibit and Sale | Loveland, CO |
| 2010-23 | National Sculptors' Guild Annual Exhibit | Loveland, CO |
| 2009-18 | Sculpture at the River Market | Little Rock, AR |
| 2015-18 | Colorado Governor's Invitational Art Show | Loveland, CO |
| 2018 | Art on the Llano Estacado, TTU Museum | Lubbock, TX |
| | Mt. Pisgah Cemetery Sculpture Program | Gillette, WY |
| 2015 | Straz Center for the Performing Arts | Tampa, FL |
| | "All Creatures Great & Small", Naples Botanical Garden | Naples, FL |
| | Southeastern Wildlife Exposition | Charleston, SC |
| | Great Wonders, Nat'l Cowboy & Western Heritage Museum | OKC, OK |
| | Sculpture Walk | Sioux Falls, SD |
| | Sculpture in the High Desert | Bend, OR |
| | Sculpture in the Hills | Hill City, SD |
| | New Bern Sculpture Show | New Bern, NC |
| | Sculpture in the South | Summerville, SC |
| 2009-15 | National Sculpture Society Exhibit, Brookgreen Gardens | Pawleys Island, SC |
| | American Art Invitational, Saks Galleries | Denver, CO |
| | North American Sculpture Exhibition at Foothills Art Center | Golden, CO |
| | Two-Person Show at MacLaren Markowitz Gallery | Boulder, CO |
| | Joy of Sculpture, Colorado History Museum | Denver, CO |
| | Sedona Sculpture Walk | Sedona, AZ |
| | Two-Person Show at the Depot | Steamboat Springs, CO |
| | The Albuquerque Museum Miniatures Show | Albuquerque, NM |
| | Two-Person Show at Phoenix Gallery | Park City, UT |
| | La Quinta Arts Festival | La Quinta, CA |
| 2009 | Featured Artist at Turning Point Gallery | Chapel Hill, NC |
| | Featured Artist at Saks Galleries | Denver, CO |
| | Riverspan Sculpture Exhibition | Cincinnati, OH |

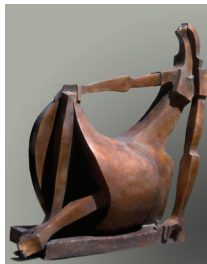

WAYNE SALGE | THE NATIONAL SCULPTORS' GUILD

PO Box 848 | Loveland, Colorado 80539 | (970) 667-2015
 Wayne@NationalSculptorsGuild.com | JK-Designs-Inc.com